

TE DEUM

INSTRUMENTS EN DO

Charpentier

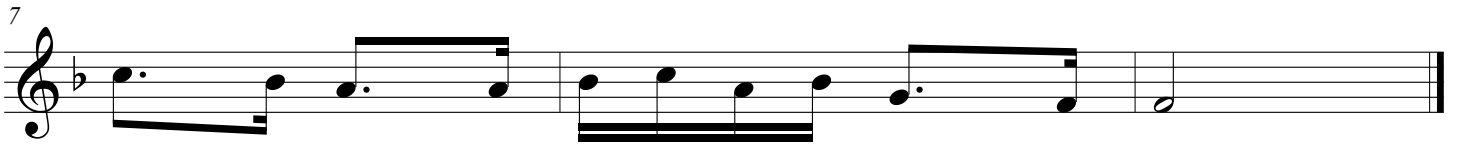
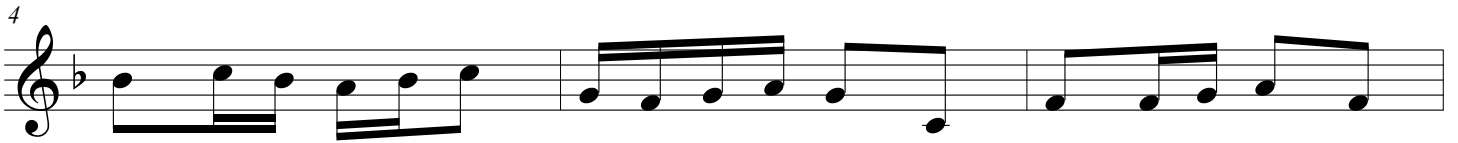

TE DEUM

INSTRUMENTS EN MIb

Charpentier

TE DEUM

INSTRUMENTS EN SIb

Charpentier

